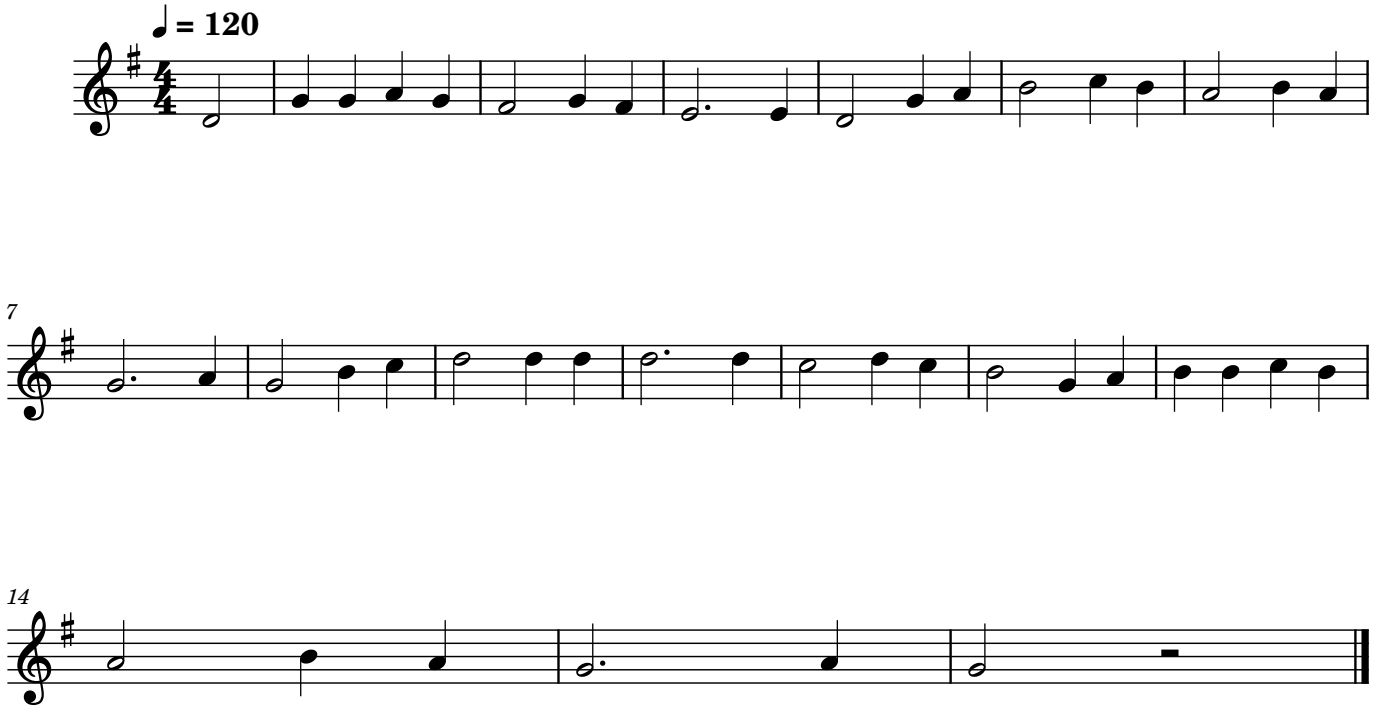Die Herrlichkeit des Herrn