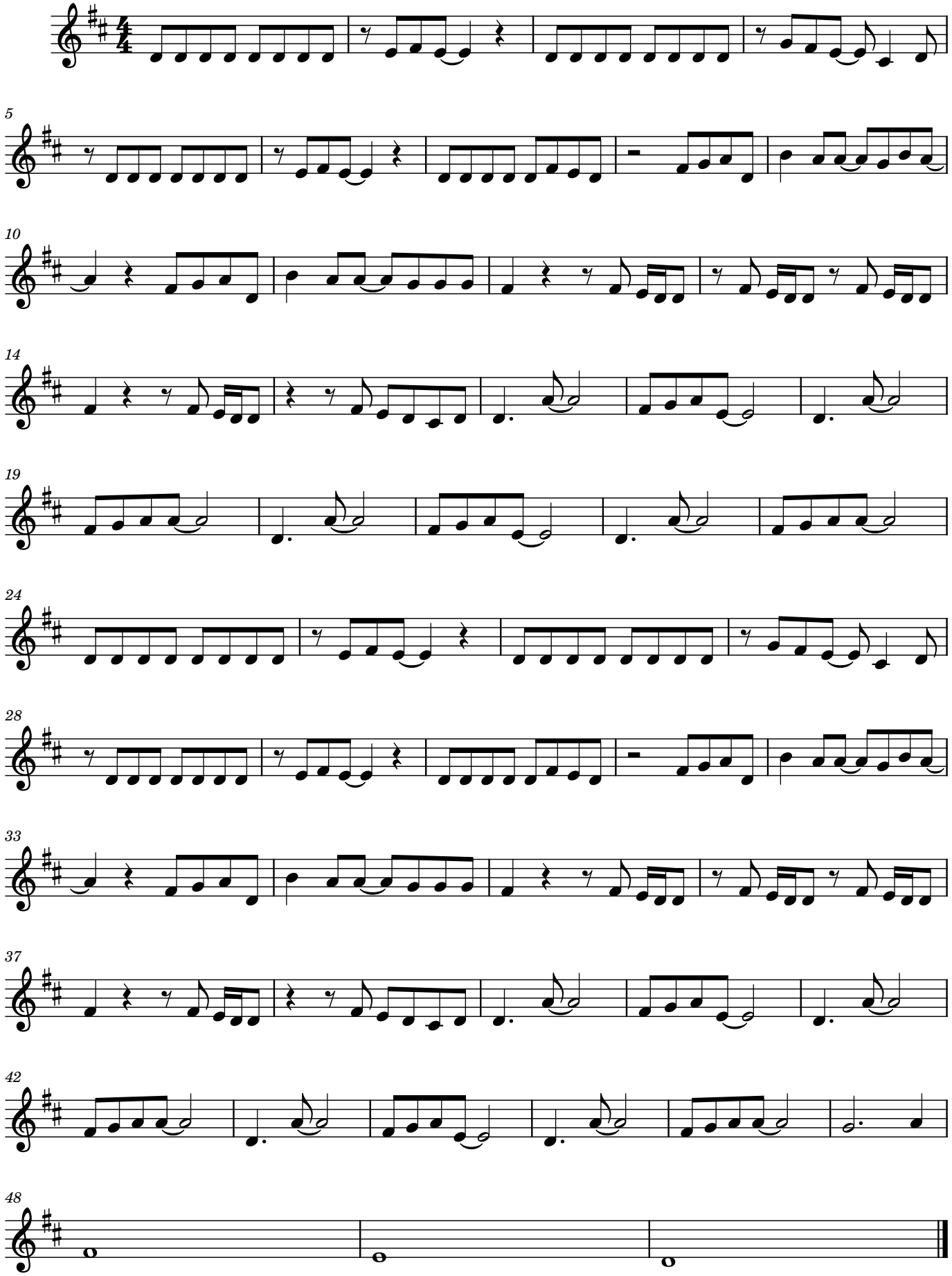Jesus in my House